

**VEDANT PUBLIC SCHOOL**

ISANPUR, AHMEDABAD - 382443.

Seat No. : (2017-18)  
બેઠક નંબર :EXAM :  
પરીક્ષા :

SA-2

DATE :  
તારીખ :STD. / CLASS :  
કોરસ / વર્ગ :

4th

SUBJECT :  
વિષય :

G.K Revision

MAIN  
મુખ્ય પુસ્તકો

1 +

Supplements  
પુસ્ક પુસ્તકો

=

TOTAL  
કુલTotal pgs  
10Supervisor's Sign.  
નિરીક્ષકની સહીExaminer's Sign.  
પરીક્ષકની સહીQues.  
No.Total  
MarksMarks  
Obtain

1

2

3

4

5

6

7

8

TOTAL

Write From Here / અહીંથી લખવું.

Q.1. MCA [50]

1) A doctor who checks your blood group is called \_\_\_\_\_

a) Cardiologist &lt; b) Orthopaedist &lt; c) Pathologist

2) Skin diseases is treated by \_\_\_\_\_

&lt; a) Dermatologist &lt; b) Dentist &lt; c) Cardiologist

3) Cavities in teeth is treated by \_\_\_\_\_

&lt; a) Psychiatrist &lt; b) Dentist &lt; c) Pathologist

4) A doctor who gives anaesthetic to people so that they don't feel pain during \_\_\_\_\_

$\square + \square + \square + \square + \textcircled{2} = \square$

operation

5) Medical disorder in heart is treated by

(a) Anaesthetist (b) Pathologist (c) Dentist

6) A doctor who treats eye disease is

(a) Dermatologist (b) Dentist (c) Cardiologist

7) A doctor who studies the mental illness of patients.

(a) Radiologist (b) Psychiatrist (c) Anaesthetist

8) Instrument for measuring purity of milk.

(a) Barometer (b) Thermometer (c) Lactometer

9) A doctor who takes X-ray and studies them scientifically is

(a) Psychiatrist (b) Orthopaedist (c) Radiologist

10) Instrument for measuring temperature

(a) Barometer (b) Thermometer (c) Lactometer

+  +  +  +  =

11) A doctor who has special training in medical care for children.

- a) Dentist   **b) Pediatrician**   c) Orthopaedist

12) Instrument for measuring atmospheric pressure.

- a) **Barometer**   b) Thermometer   c) Lactometer

13) Instrument for carrying sound to long distance.

- a) Loudspeaker**   b) Compass   c) Barometer

14) To which organ group do "Liver" belong?

- a) Skeletal   b) Respiratory   **c) Digestive**

15) Instrument for viewing distance objects as magnified.

- a) Microscope**   b) Compass   c) Lactometer

16) Which organ group do "lungs" belong?

- a) Respiratory System**   b) Nervous System  
c) Digestive System

17) To which organ group do "Stomach" belong?

- a) Skeletal   **b) Digestive**   c) Respiratory

18) To which organ group do "brain" belong?

- (a) Nervous (b) Skeletal (c) Circulatory

19) To which organ group do "heart" belong?

- (a) Nervous (b) Circulatory (c) Skeletal

20) \_\_\_\_\_ is a ceramic made drum.

- (a) Clay drum (b) Rabad (c) Bendir

21) It is caused by parasite which is carried by mosquitoes

- (a) Malaria (b) eye flu (c) Cold

22) Which is the eye infection caused by bacteria?

- (a) Fever (b) Cold (c) eye flu

23) Which instrument is famous in Tunisia, Africa?

- (a) Bendir (b) clay drum (c) Rabad

24) It causes to poor appetite, headache, lethargy.

- (a) Fever (b) cold (c) eye flu

□ + □ + □ + □ + 5 + □ = □

25) It generally involves a running nose and sneezing.

a) eye Flu    (b) Cold    (c) Malaria

26) It has 3 string and a triangular shape. It is very popular in Russia.

(a) Balalaika    (b) Bendir    (c) Claydrum

27) Who is the famous Film director?

(a) A.R. Rehman    (b) Karan Johar    (c) Asha Bosele

28) Which Miss World acted in the film Darda, Dhoom II and Taal?

(a) Kajol    (b) Sridevi    (c) Aishwarya

29) Which film actor's nickname is Duggi?

(a) Amitabh Bachchan    (b) Salman Khan    (c) Hrithik Roshan

30) Who is the famous choreographer?

(a) Saroj Khan    (b) Udit Narayan    (c) R.D. Burman

31) Which popular South Indian actor served as a bus conductor for the state transport Corporation in Bengaluru?

MPS G.K Revision (2017-18)

પ્રશ્ન  
પેલ પ્રશ્ન  
ક્રમિસ

□ + □ + □ + 6 + □ = □

32) Shahrukh Khan (b) Rajnikant (c) Ajay Devgan

32) Who is the famous playback singer?

(a) Yash Raj (b) Salman (c) Usha Mangeshkar

33) One who makes tunes for the song in a movie

(a) Playback singer (b) Music Composer (c) Film Director

34) Which is the Principal language of Pakistan?

(a) Urdu (b) Farsi (c) Burmese

35) Which President of India wrote "Wings of Fire"?

(a) Pratibha Patil (b) Rajendra Prasad (c) A.P.J. Abdul Kalam

36) Which is the Principal language of Russia?

(a) Spanish (b) Russian (c) Arabic

37) The great Sanskrit poet includes "Shakuntalam"

(a) Kalidas (b) T.K. Rowling (c) Lewis Carroll

+  +  +  +  =

38) Who is the writer of Dinosaurs: Saga "Jurassic Park"?

- a) Michael Crichton  b) Rudyard Kipling  
 c) Rabindranath Tagore

39) The "Jungle Book" is written by \_\_\_\_\_

- a) Lewis Carroll  b) J.K. Rowling  c) Rudyard Kipling

40) The biggest comet is Centaur \_\_\_\_\_  
Chiron.

- a) 3074  b) 4420  c) 2060

41) Which is the Principal language of Turkey?

- a) Arabic  b) Turkish  c) Urdu

42) \_\_\_\_\_ are the Combo of three different sizes drums.

- a) Bendir  b) Balalika  c) Djun-djun

43) Which popular film actor floated a political party named Praja Rajyam in 2008?

- a) Chiranjivi  b) Rajnikant  c) All of these

44) The longest stay in space was 438 days by \_\_\_\_\_

- <a> Rakesh Sharma <b> Valeri Polykov  
<c> Laila

45) Father of English Poetry \_\_\_\_\_

- <a> Tulsidas <b> Valmiki <c> Shakespeare

46) Which instrument is used to show the directions?

- <a> Barometer <b> Telescope <c> Compass

47) \_\_\_\_\_ is a unit for measuring weight.

- <a> metre <b> Tonne <c> Centimetre

48) \_\_\_\_\_ is a statue of Jesus Christ.

- <a> Christ, the Redeemer <b> Tower of Pisa  
<c> Eiffel Tower

49) \_\_\_\_\_ was awarded the Nobel Prize in literature.

- <a> Kalidas <b> Tulsidas <c> Rabindranath Tagore



YPS STD 4<sup>th</sup> Gr:K Revision (2017-18)

$\square - \square + \square + \square + \textcircled{9} + \square + \square = \square$

50) Which of the following devices is an output device of a computer?

- (a) Monitor     (b) Printer     (c) Scanner

51) An adult male is likely to have \_\_\_\_\_ litres water in his body.

- (a) 25     (b) 35     (c) 45

52) An adult male is likely to have \_\_\_\_\_ litres blood in his body.

- (a) 3     (b) 5     (c) 4

53) Tick the odd figure :-

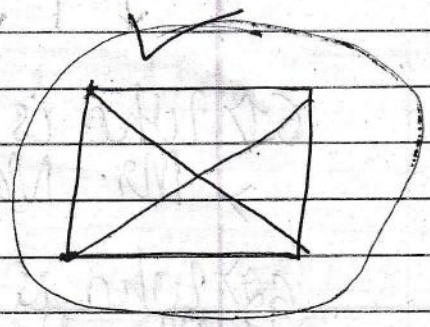
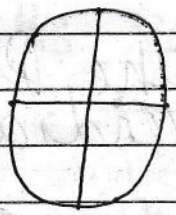
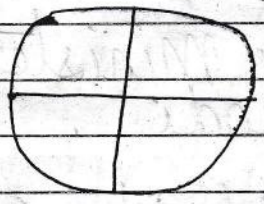
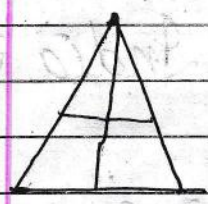

54) Circle the odd one out :-

- (a) Car     (b) Aeroplane     (c) Stairs

55) Frog     (b) Chair     (c) elephant

56) Triangle     (b) Rectangle     (c) Shape

57) 1 tonne = \_\_\_\_\_ Kilograms

- (a) 1000     (b) 100     (c) 10

YPS • Std-High: G-K Revision (2017-18)

प्रश्न  
पेटी प्रश्न  
कमिड

$\square + \square + \textcircled{10} + \square + \square = \square$

58) House (b) Brother - (c) sister

59) What should be the number opposite 3?

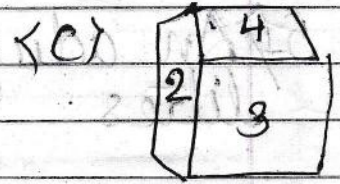
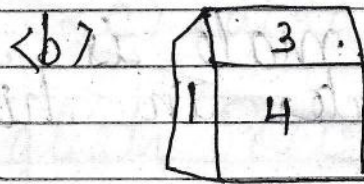
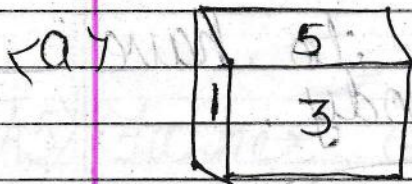

(a) 4

(b) 5

(c) 6

Tick the odd one out:-

60)

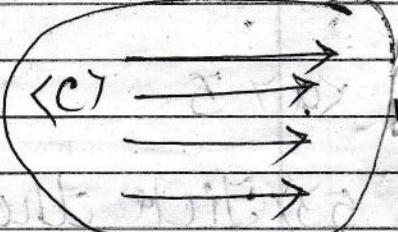
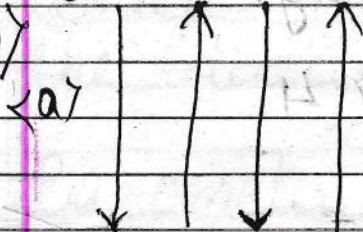

61) Who is the Prime Minister of India?  
→ Mr. Narendra Modi

62) Who is the President of India?  
→ Mr. Ram Nath Kovind

63) Who is the Chief Minister of Gujarat?  
→ Mr. Vijay Rupani

64) Which is the Capital of India?  
→ New Delhi

65) Which is the Capital of Gujarat?  
→ Gandhinagar